

MICROFILMED

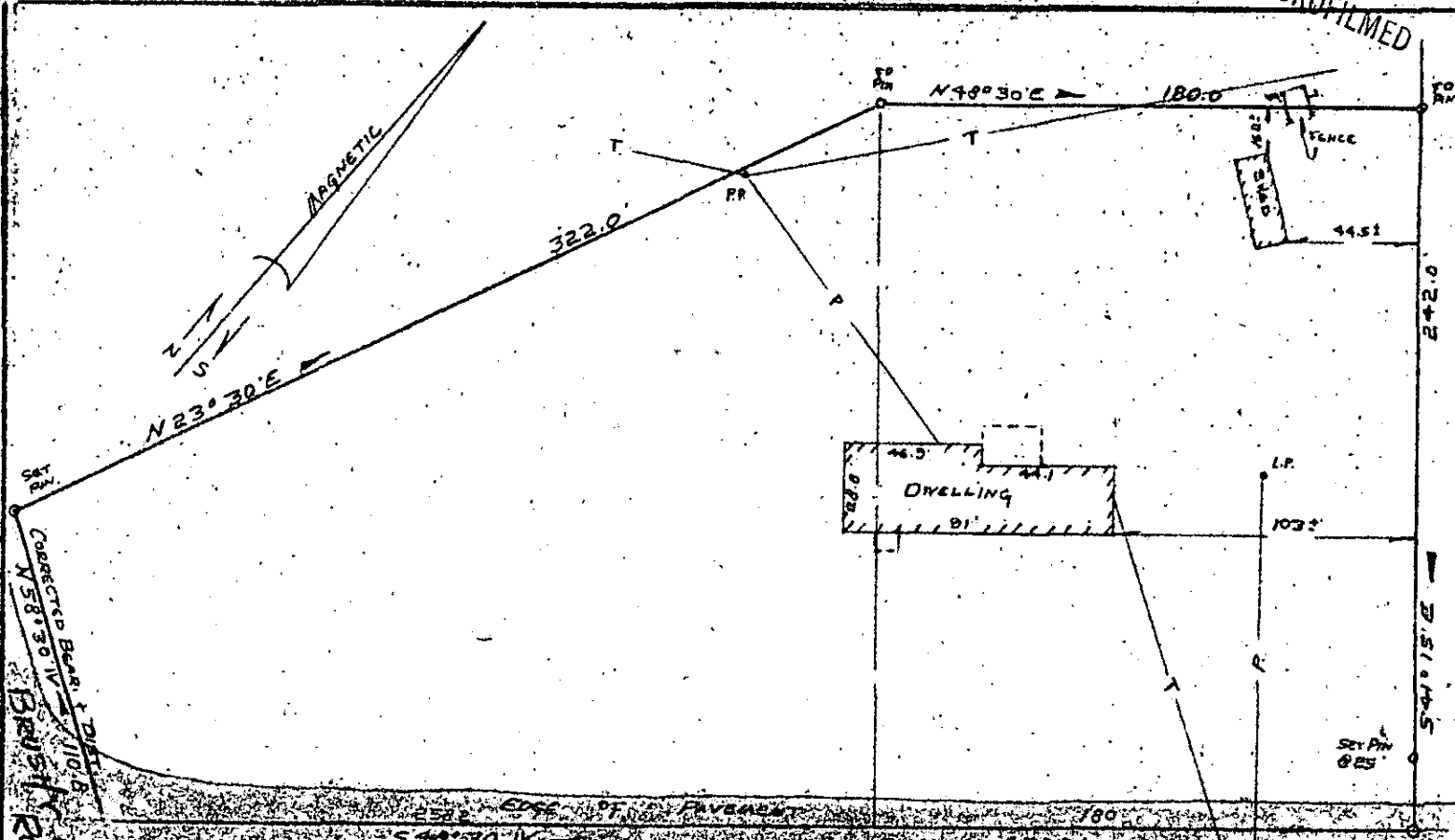

Corrected Bear. 110.0  
 N 58° 30' W  
 BRUSHY ROAD  
 CREEK

BOLING ROAD

PROPERTY OF  
**ROBERT E. SCOTT**  
 AND  
**MARTHA B. SCOTT**  
 NEAR TAYLORS, SOUTH CAROLINA  
 SCALE: 1"=60'  
 OCT. 25, 1978

FILED  
 GREENVILLE CO. S.C.  
 NOV 1 3 44 PM '78  
 DONNIE S. TANKERSLEY  
 R.M.C.

GC10  
 3 NO 178 1007

This is to certify that on October 25, 1978, I surveyed the property shown on this plat, known as Property of Robert E. Scott and Martha B. Scott, as shown on a plat recorded in the RMC Office for Greenville County in Plat Book \_\_\_\_\_, page \_\_\_\_\_, and that the property lines, walls and buildings are as shown hereon, and that the building located on said lot does not project nor encroach on adjacent streets or property, and that no adjacent walls or buildings project nor encroach on said lot, and that no utility lines cross this lot except as may be shown hereon.

NOTE: This property is not located within a flood hazard area.

Survey by: Century Land Surveying Co.  
 Greenville, South Carolina

*Richard D. Wooten, Jr.*  
 Richard D. Wooten, Jr.  
 S. C. B. L. S. No. 4678  
 R. D. WOOTEN, JR.  
 LAND SURVEYOR

✓ 6W-87

13769

NOV 1 1978